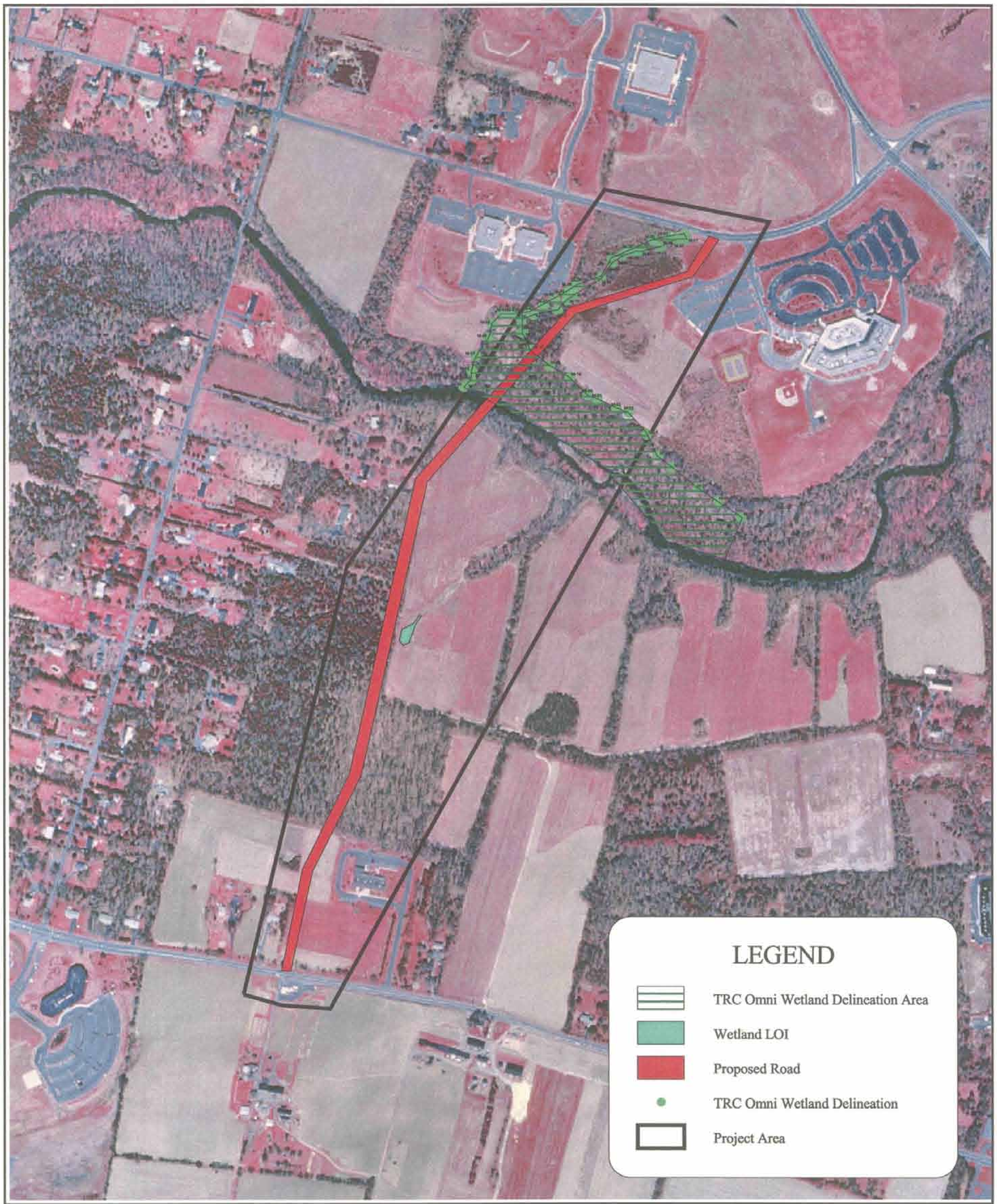

FIGURE 2: Proposed Connector Road from Orchard Road to Rt. 518

DATA SOURCE: NJDEP 1995/97 Digital Imagery

SCALE: 1" = 1000'

0 1000 Feet