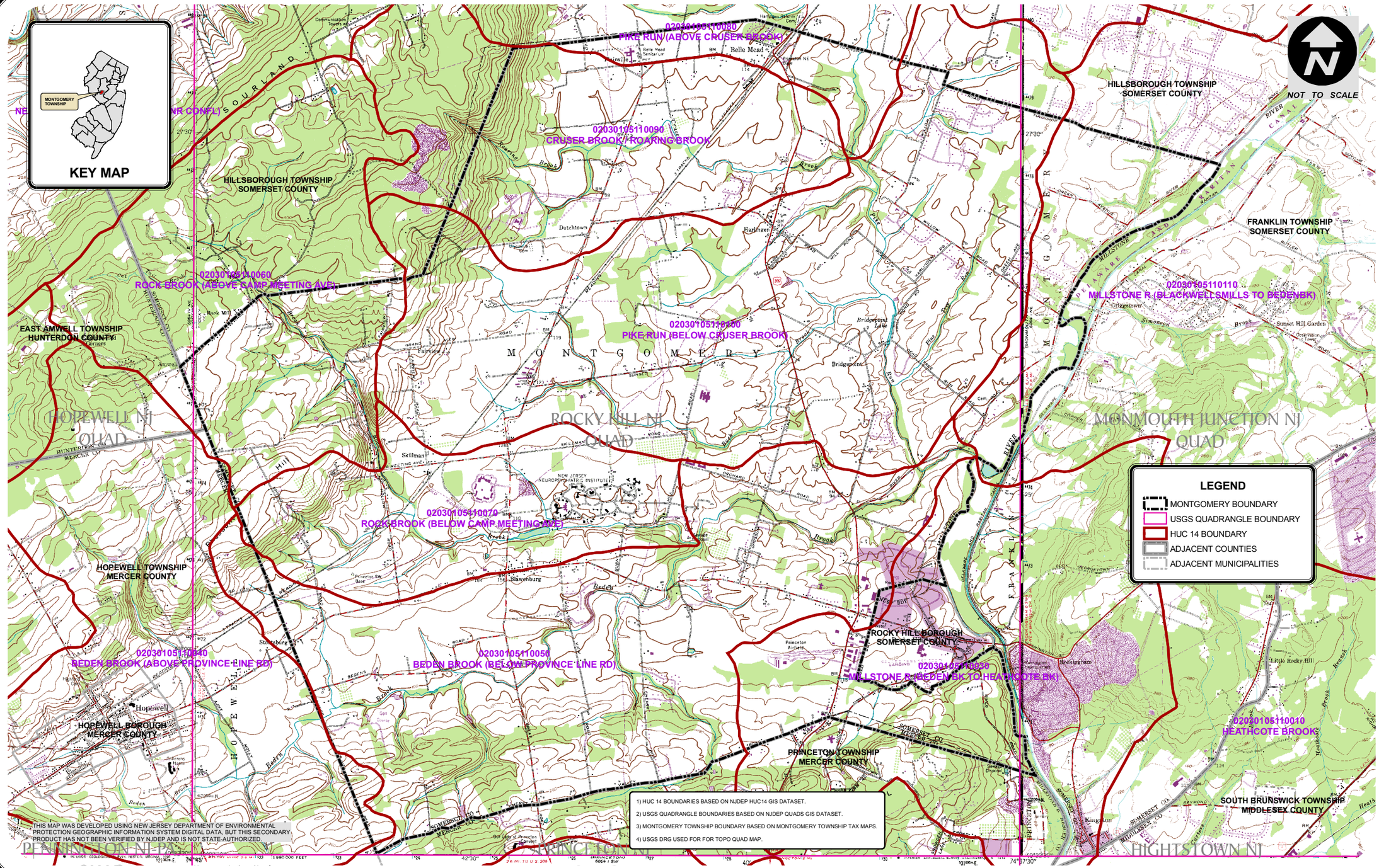

DRAWN BY: P.A.M.

CHECKED BY:

DATE: MAY 16, 2005

LAST REVISED: JULY 20, 2005

COPYRIGHT: © 2005 TOWNSHIP OF MONTGOMERY, A MUNICIPAL CORPORATION OF THE STATE OF NEW JERSEY. MAP MAY NOT BE MODIFIED, ALTERED, OR DISTRIBUTED WITHOUT THE EXPRESSED WRITTEN PERMISSION OF THE TOWNSHIP OF MONTGOMERY. THIS MAP AND ALL DATA CONTAINED WITHIN ARE SUPPLIED AS IS WITH NO WARRANTY. THE TOWNSHIP OF MONTGOMERY DISCLAIMS ALL WARRANTIES, EXPRESSED OR IMPLIED, INCLUDING BUT NOT LIMITED TO, THE IMPLIED WARRANTIES OF MERCHANTABILITY AND FITNESS FOR A PARTICULAR USE. IN NO EVENT SHALL THE TOWNSHIP OF MONTGOMERY BE LIABLE FOR ANY DAMAGES WHATSOEVER (INCLUDING, WITHOUT LIMITATION, DAMAGES FOR LOSS OF BUSINESS PROFITS, BUSINESS INTERRUPTION, LOSS OF BUSINESS INFORMATION, OR OTHER PECUNIARY LOSS) ARISING OUT OF THE USE OF OR INABILITY TO USE THIS MAP, EVEN IF THE TOWNSHIP OF MONTGOMERY HAS BEEN ADVISED OF THE POSSIBILITY OF SUCH DAMAGES. ANY USE OF THIS MAP IS AT THE USER'S SOLE RISK. THE USER ASSUMES ALL RESPONSIBILITY FOR THE USE OF THIS MAP AND ANY DAMAGES, WHETHER DIRECT OR INDIRECT, ARISING OUT OF THE USE OF THIS MAP. THE TOWNSHIP OF MONTGOMERY DID NOT PREPARE, REVIEW, OR ENDORSE THE SECONDARY MAP PRODUCT.

DISCLAIMER: THE TOWNSHIP OF MONTGOMERY MAKES NO REPRESENTATION OF ANY KIND INCLUDING, BUT NOT LIMITED TO, THE WARRANTIES OF MERCHANTABILITY OR FITNESS FOR A PARTICULAR USE, EXPRESSED OR IMPLIED. THIS MAP AND ALL DATA CONTAINED WITHIN ARE SUPPLIED AS IS WITH NO WARRANTY. THE TOWNSHIP OF MONTGOMERY DISCLAIMS ALL LIABILITY FOR ANY DAMAGES WHATSOEVER (INCLUDING, WITHOUT LIMITATION, DAMAGES FOR LOSS OF BUSINESS PROFITS, BUSINESS INTERRUPTION, LOSS OF BUSINESS INFORMATION, OR OTHER PECUNIARY LOSS) ARISING OUT OF THE USE OF OR INABILITY TO USE THIS MAP, EVEN IF THE TOWNSHIP OF MONTGOMERY HAS BEEN ADVISED OF THE POSSIBILITY OF SUCH DAMAGES. ANY USE OF THIS MAP IS AT THE USER'S SOLE RISK. IT IS THE USER'S RESPONSIBILITY OF THE USER TO DETERMINE IF THE DATA ON THIS MAP MEETS THE USER'S NEEDS. THIS MAP WAS NOT CREATED AS SURVEY DATA, NOT SHOULD IT BE USED AS SUCH. IT IS THE USER'S RESPONSIBILITY TO CONTACT A LICENSED SURVEYOR TO OBTAIN SURVEY DATA WHEN ABOVE LICENSED LAND SURVEYOR, WHERE REQUIRED BY NEW JERSEY LAW.

MUNICIPAL STORMWATER MANAGEMENT PLAN HUC14 (SUBWATERSHEDS) AND USGS QUADRANGLES

TOWNSHIP OF MONTGOMERY SOMERSET COUNTY, NEW JERSEY

GEOGRAPHIC INFORMATION SYSTEM