

DRAWING DISCLAIMER:  
THIS DRAWING AND ALL INFORMATION CONTAINED HEREIN IS AUTHORIZED FOR  
USE ONLY BY THE PARTY FOR WHOM THE WORK WAS CONTRACTED AND TO  
WHOM IT IS CERTIFIED. THIS DRAWING MAY NOT BE COPIED, REUSED,  
DISCLOSED, DISTRIBUTED OR RELIED UPON FOR ANY OTHER PURPOSE  
WITHOUT THE WRITTEN CONSENT OF LAND-TECH SERVICES, LLC

CERTIFICATIONS:

-ALEXANDER BERILA

I HEARBY CERTIFY THAT TO THE BEST OF MY KNOWLEDGE AND BELIEF, THIS MAP IS THE RESULT OF A FIELD SURVEY BY ME OR UNDER MY DIRECT SUPERVISION, IN ACCORDANCE WITH THE RULES AND REGULATIONS PROMULGATED BY THE "STATE BOARD OF ENGINEERS AND LAND SURVEYORS." THE INFORMATION SHOWN HEREON CORRECTLY AND ACCURATELY REPRESENTS THE CONDITIONS FOUND AT THE PROPERTY IN QUESTION ON THE DATE OF THE FIELD SURVEY, EXCEPT ANY IMPROVEMENTS OR EASEMENTS, IF ANY, BELOW THE SURFACE OF THE GROUND AND NOT CLEARLY VISIBLE. THIS CERTIFICATION IS GIVEN SOLELY TO THE ABOVE NAMED PARTIES.

GENERAL NOTES:

1. PHYSICAL FEATURES OUTSIDE OF THE SITE HAVE MAY HAVE NOT BEEN COMPLETELY SHOWN.
2. THE LOCATIONS AND/OR EXISTENCE OF ANY UNDERGROUND UTILITY SERVICE LINES NOT SHOWN WERE NOT VISIBLE AT THE TIME OF SURVEY AND ARE UNKNOWN.
3. NO RESPONSIBILITY OR LIABILITY IS ASSUMED BY THE SURVEYOR FOR THE USE OF THIS DOCUMENT FOR ANY OTHER PURPOSED INCLUDING, BUT NOT LIMITED TO THE USE OF THE SURVEY FOR A SURVEY AFFIDAVIT, FUTURE RESALE OF PROPERTY, CONSTRUCTION OF FENCES OR OTHER MATERIAL ITEMS, OR TO ANY OTHER PERSON NOT LISTED DIRECTLY OR INDIRECTLY.
4. IF THIS DOCUMENT DOES NOT CONTAIN THE RAISED IMPRESSION SEAL OF THE PROFESSIONAL, IT IS NOT AN AUTHORIZED ORIGINAL AND MAY HAVE BEEN ALTERED.
5. SUBJECT TO ANY EASEMENTS AND/OR RESTRICTIONS OF RECORD.
6. FIELD WORK WAS CONDUCTED ON 02/14/2022.

REFERENCE NOTES:

1. BEING KNOWN AS BLOCK 11002 LOTS 14 & 15 ON THE OFFICIAL TAX MAP OF THE TOWNSHIP OF MONTGOMERY.
2. DEED BOOK 5778, PAGE 1412.
3. VERTICAL DATUM BASED UPON NAVD88.

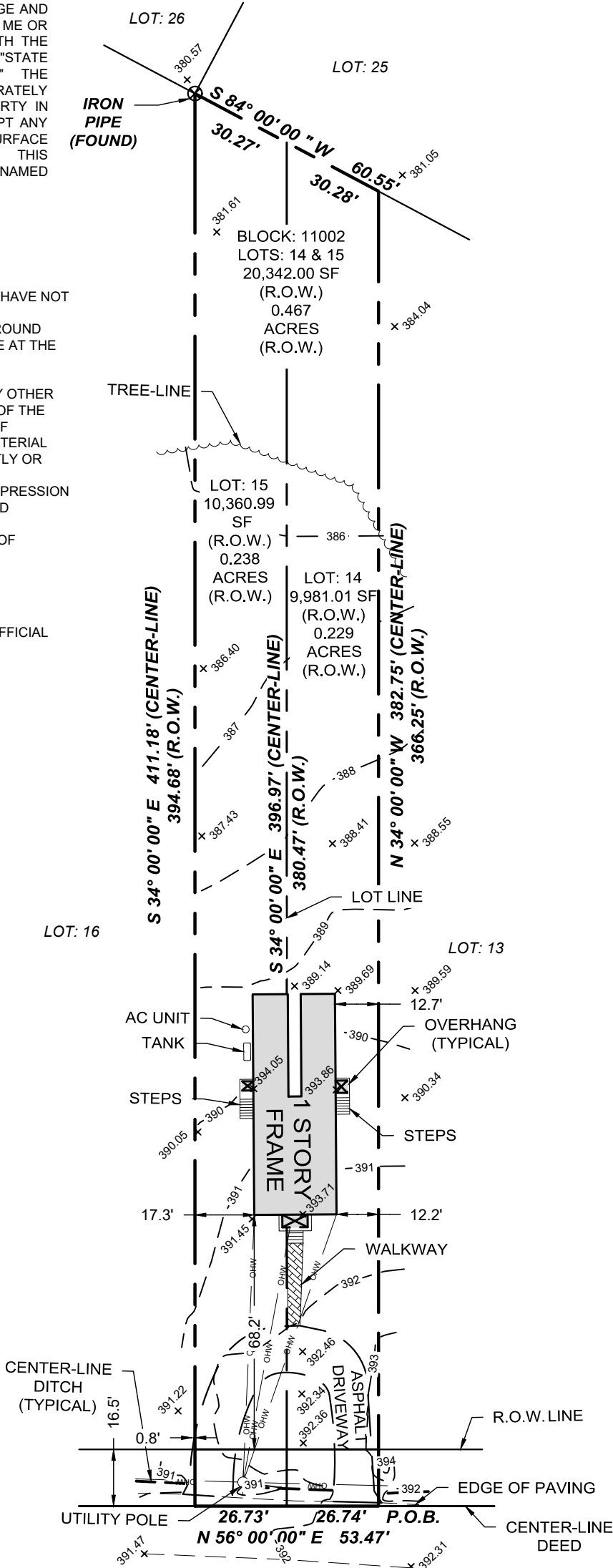

ZION-WERTSVILLE ROAD  
(33.00' WIDE TAX MAP)



SCALE: 1"=40'

A WRITTEN WAIVER AND DIRECTION NOT TO SET CORNER MARKERS TO BE OBTAINED FROM THE ULTIMATE USER PURSUANT TO P.L.2003, C.14 (C45:8-36.3) AND N.J.A.C. 13:40-5.1(D).



CONTRACTOR TO CALL AT LEAST 72 HOURS PRIOR TO COMMENCEMENT OF EXCAVATION WORK.

SURVEY OF PROPERTY

TAX LOTS 14 & 15 - BLOCK 11002  
59 Zion Wertsville Road  
Montgomery Township  
Somerset County, New Jersey



LAND-TECH SERVICES LLC  
413 Bishop Road  
Mullica Hill, New Jersey  
Certificate of Authorization  
#24GA28265100  
www.Land-TechServices.com  
1-855-LANDTECH

*Adam R. Voigt*

ADAM R. VOIGT  
PROFESSIONAL LAND SURVEYOR  
NEW JERSEY LICENSE #24GS04343200

DATE 02/14/2022

DATE: 02/14/2022 FIELD: AV DRAWN: AV CHECKED: AV JOB NO. 22-011 SCALE: 1"=40'